

**LOCATION PLAN**  
1:2000

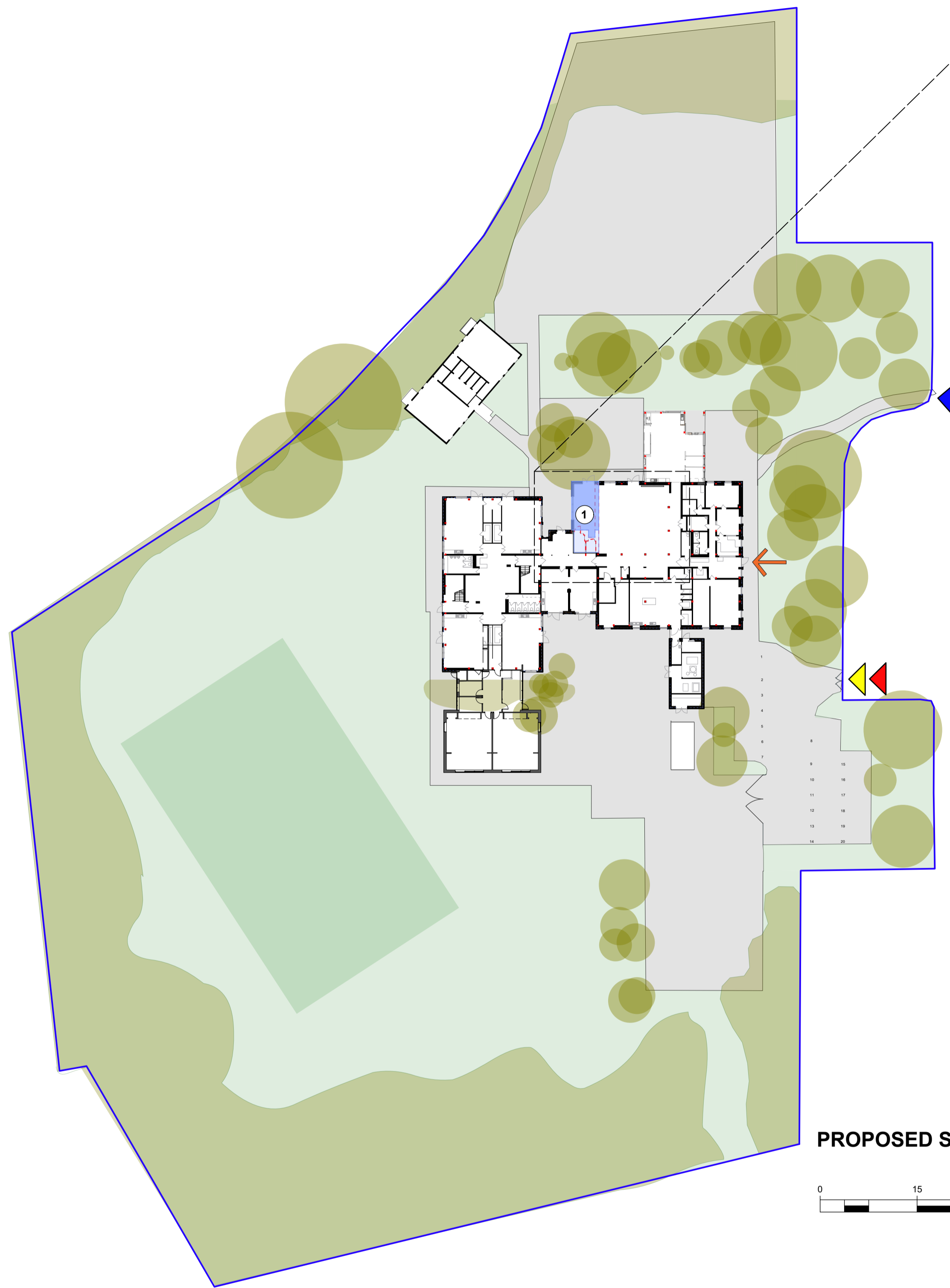

**PROPOSED SITE PLAN**  
1:500

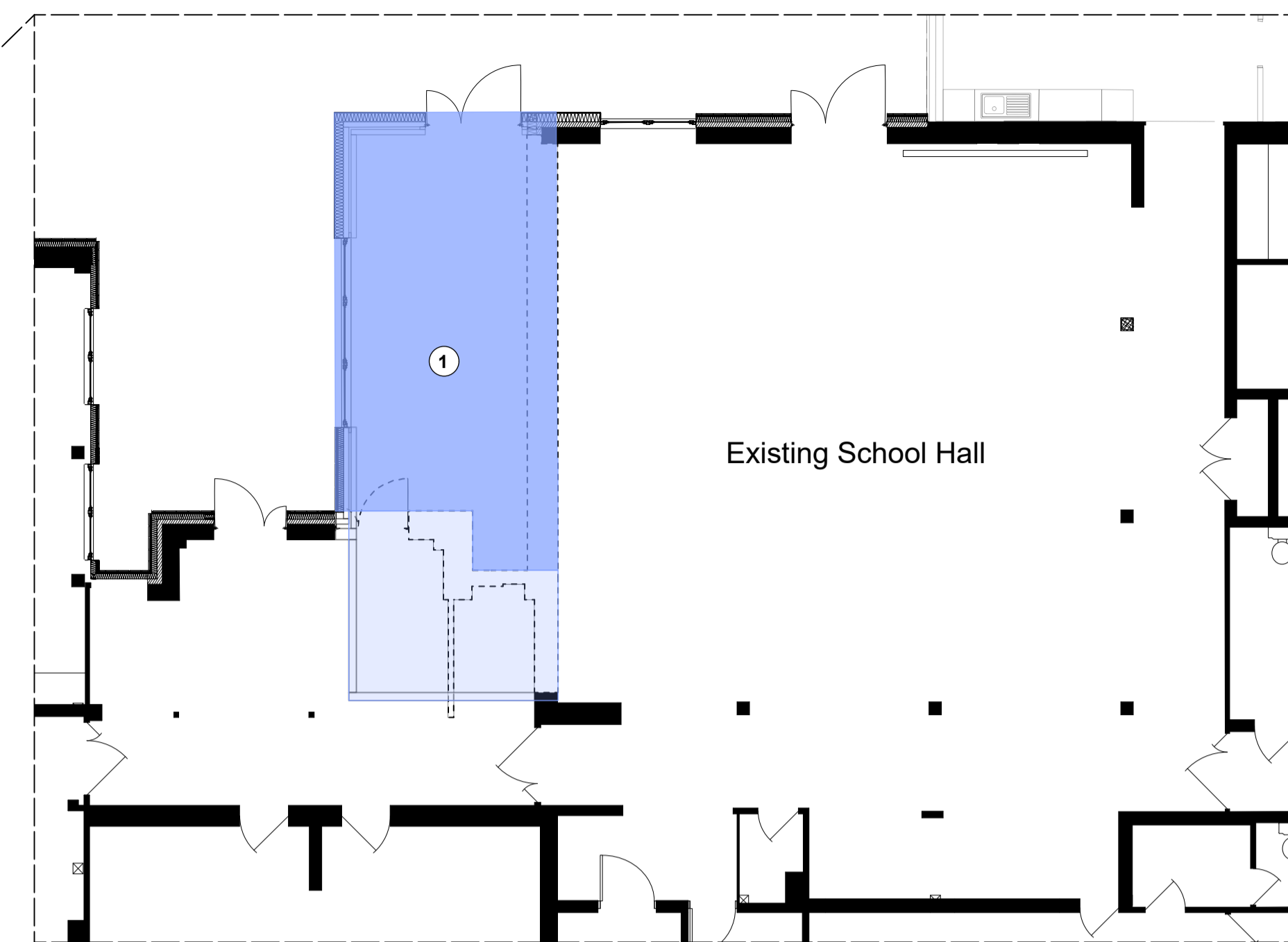

**PROPOSED HALL EXTENSION**  
1:100

**Key:**

1 Proposed Hall Extension

▶ Pedestrian Access

▶ Vehicular Access

▶ Contractor Access

← Main Entrance

□ Development Boundary

□ HCC Site Boundary

■ Teaching - New Build

■ Non Teaching - New Build

■ Circulation - New Build

■ Teaching - Refurbishment

■ Non Teaching - Refurbishment

■ Circulation - Refurbishment

□ Not Affected



**PART WEST ELEVATION - PROPOSED**  
1:100



**NORTH ELEVATION - PROPOSED**  
1:100

Rev	Description	Date	By	Chkd
P2	'Existing School Hall' note added to 1:100 plan	22/02/21	AT	PA
P1	Project Appraisal	08/02/21	AT	PA

**General Notes**

- This drawing is © copyright Hampshire County Council 2019. No unauthorised reproduction of any kind is permitted.
- No dimensions to be scaled from this drawing. Verify all dimensions prior to construction. Immediately report any discrepancies on the document to the Architect/Contract Administrator. This document shall be read in conjunction with associated models, specifications and related consultant's documents.
- Drawing to be read with all relevant Architectural, Interiors, Structural, M&E, Drainage/Public Health, Landscape, Civils and Interiors drawings and specifications.
- This map is reproduced from Ordnance Survey material with the permission of Ordnance Survey on behalf of the controller of Her Majesty's Stationery Office © Crown copyright. Unauthorised reproduction infringes Crown Copyright & may lead to prosecution or civil proceedings (100019180) 2019.

HCC Property Services,  
Three Minsters House,  
76 High Street, Winchester SO23 8UL  
tel: (01962) 947801



**PROJECT NAME**  
**South Farnborough Junior School**

**SHEET NAME**  
**Project Appraisal**

**SCALE** **DRAWN** **CHKD** **APRV**  
**VARIES** **AT** **PA** **PA**

**DRAWING No.**  
project code - originator - volume - level - type - role - number version  
**P12589-HCC-ZZ -00-DR-A-1010 P2 00**

**SUITABILITY**  
code description  
**S4 SUITABLE FOR STAGE APPROVAL**

