

**Deer Park School
Eastleigh Borough Council Additional Sports
Facilities**

Key - Proposals:

- A** Proposed Flood Lit Artificial Pitch (HCC)
- B** Proposed Sports Hall Extension (Non-material amendment)
- C** Existing Deer Park School (Under Construction)
- D** Proposed Community Sports Pitches (not on school site to be delivered by Eastleigh Borough Council)

1. Existing Deer Park School Building (under construction)
2. Proposed Deer Park Sports Hall Extension
3. Proposed 106 x 70m Artificial Grass 3G Pitch, including 8 x Lighting columns
4. Existing Secondary School Playing Fields (under construction)
5. Existing Rugby Pitch (under construction)
6. Existing Cricket Pitch (under construction)
7. Existing Football Pitch (under construction)
8. Proposed Wildlife Corridor/Hedge
9. Existing Hockey Pitch (under construction)
10. Existing Athletic Running Track (under construction)
11. Existing Swale (under construction)
12. Proposed Equipment Stores
13. Proposed Lobby
14. Proposed Changing and Showers
15. Proposed WC's
16. Proposed Store
17. Proposed Community Space
18. Proposed Kitchenette/Servery

- Site Boundary
- HCC Ownership Boundary
- ▶ Vehicular Access
- ▶ Pedestrian Access
- Non-teaching - New Build
- Circulation



Proposed Location Plan



Proposed Views of 3G Sports Pitch

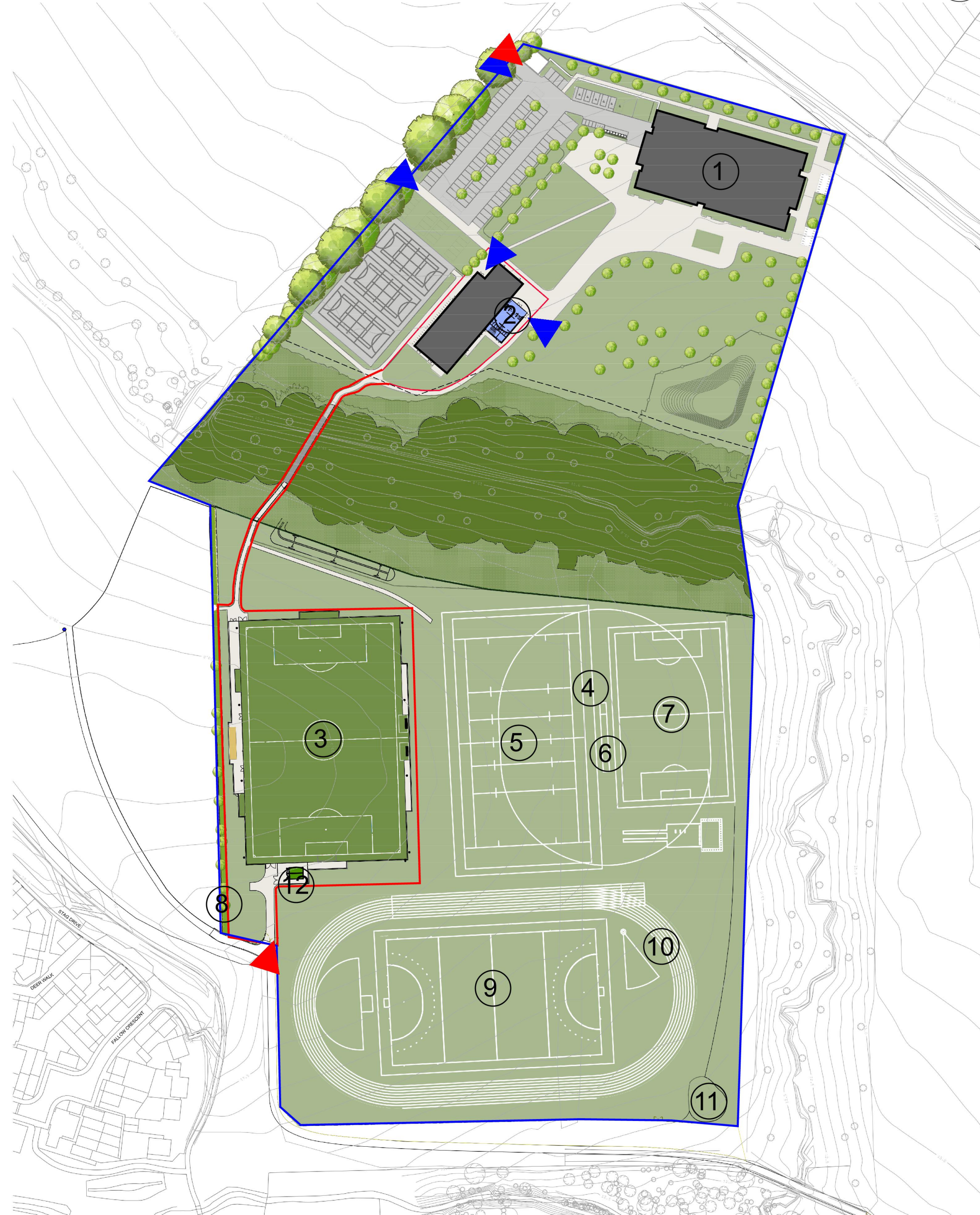

Proposed Site Plan

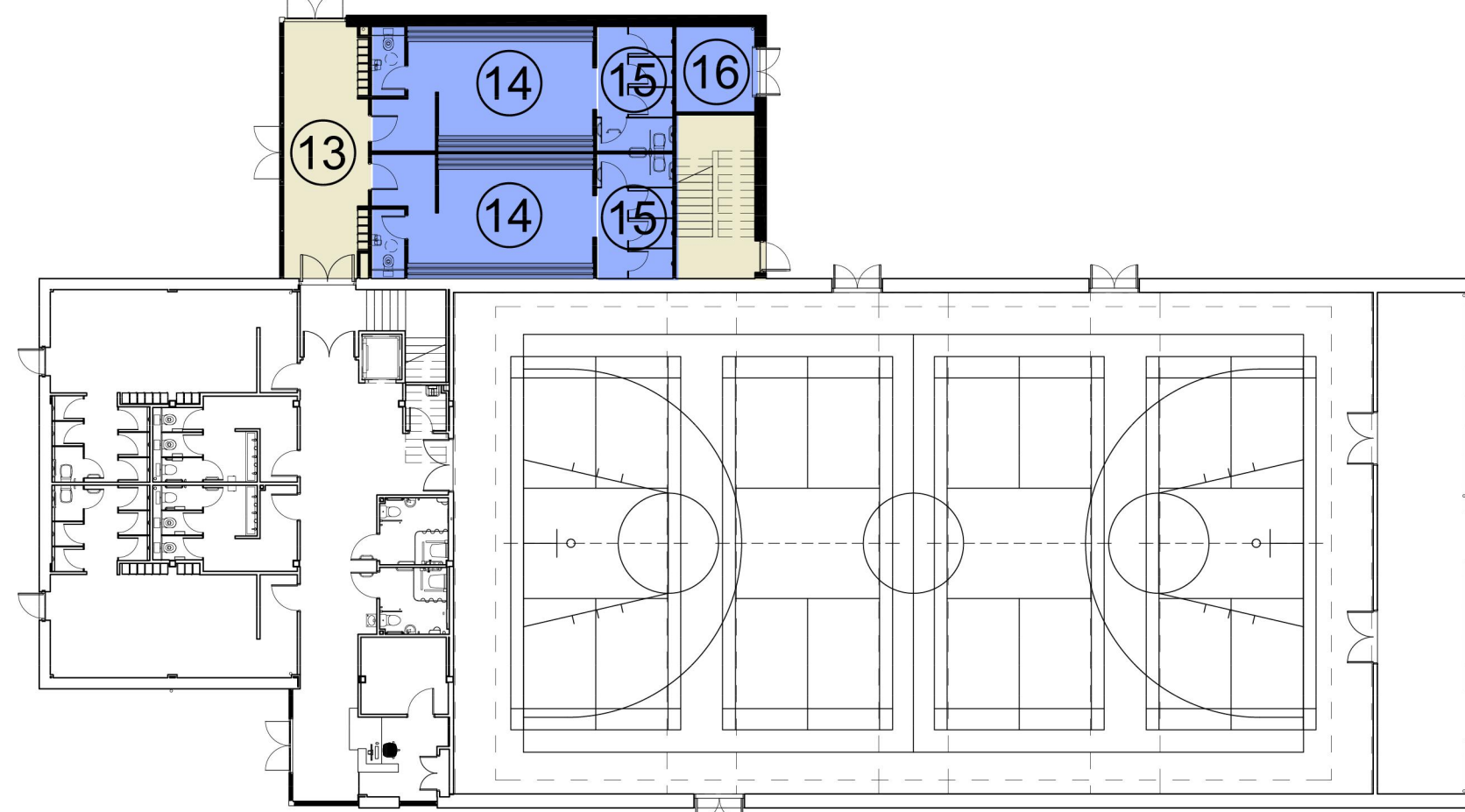

Proposed Sports Hall Extension - Ground Floor Plan (Non-material amendment)

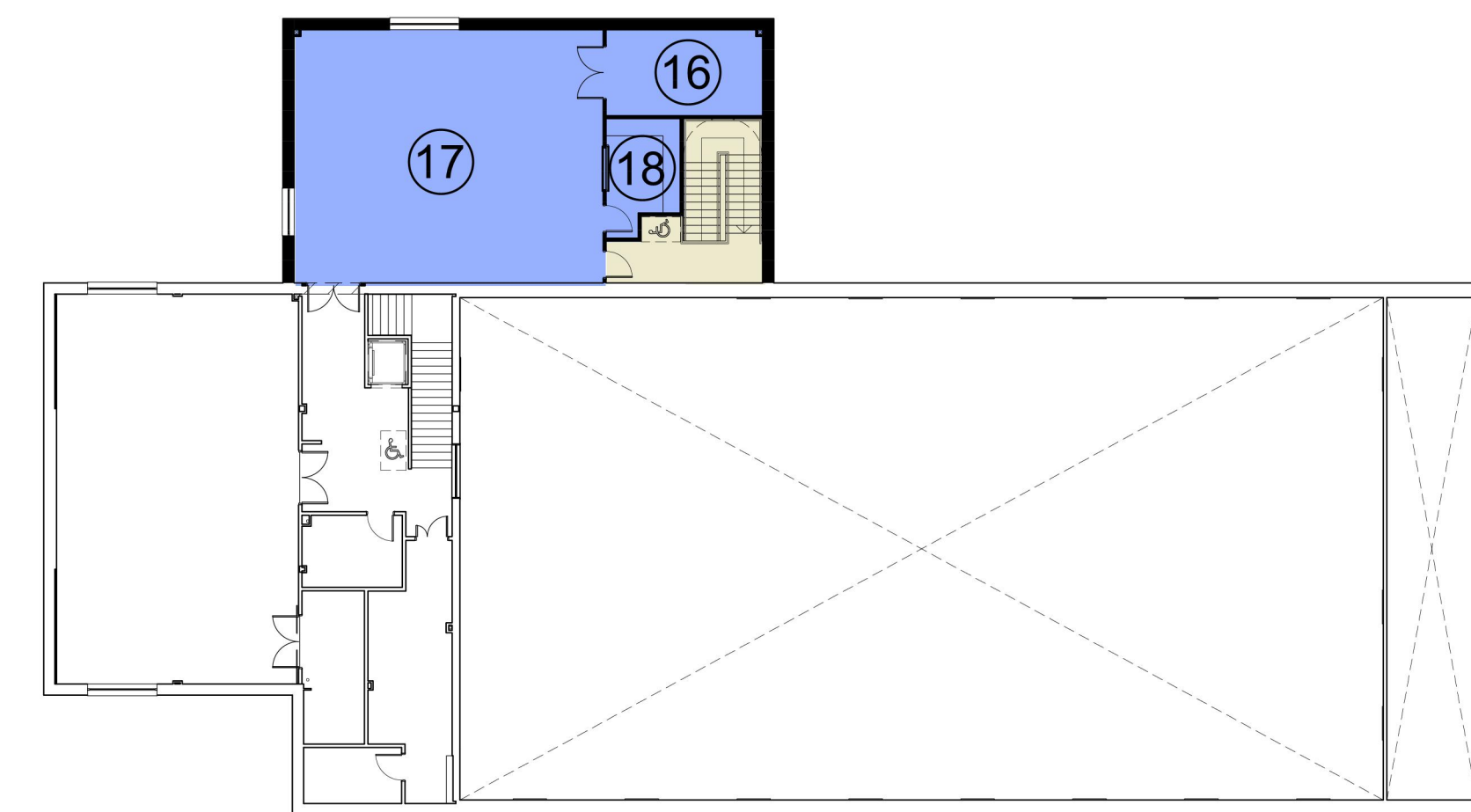

Proposed Sports Hall Extension - First Floor Plan (Non-material amendment)

This drawing is © copyright Hampshire County Council 2021. No unauthorised reproduction permitted. All rights reserved.
No dimensions are to be scaled from this drawing

Project Appraisal

Not to Scale
P12543-HCC-XX-ZZ-DR-A-SK100-Rev P2
February 2021