

**Osborne School SEN  
Provision at  
Kings' School  
Winchester**

20 Osborne Pupils  
10 Kings' Pupils

**Key:**

Existing Site Location Plan:

- A Existing Drop off & Main Entrance
- B Existing Car Park
- C Existing School Reception
- D The Tower Drama Building
- E Relocated Car Parking

Proposed Site Plan:

- 1 Existing Drop off & Main Entrance
- 2 Existing Tower Drama Building
- 3 Existing Car Parking to be Relocated
- 4 Existing Main Car Park Entrance
- 5 Existing Swimming Pool
- 6 Existing Gym
- 7 Proposed New SEN Building
- 8 Proposed New Courtyard
- 9 Relocated Car Parking
- 10 Old Water Reservoir Walls
- 11 Existing Ramp to Drama Building

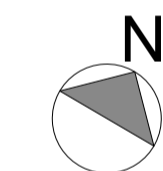

New Build SEN Resource

School Site Boundary

Extent of works

Pedestrian Access

Vehicular Access

Contractor Access

© Crown Copyright and database rights 2018.  
All rights reserved. HCC 100019180.

Rev A Notes added.  
Rev B Drawing scale adjustments  
Rev C Drawing adjustments  
Rev D Drawing adjustments

Project Appraisal

Not to Scale

P12303-HCC-XX-DR-A-1700 D

Aug 2020

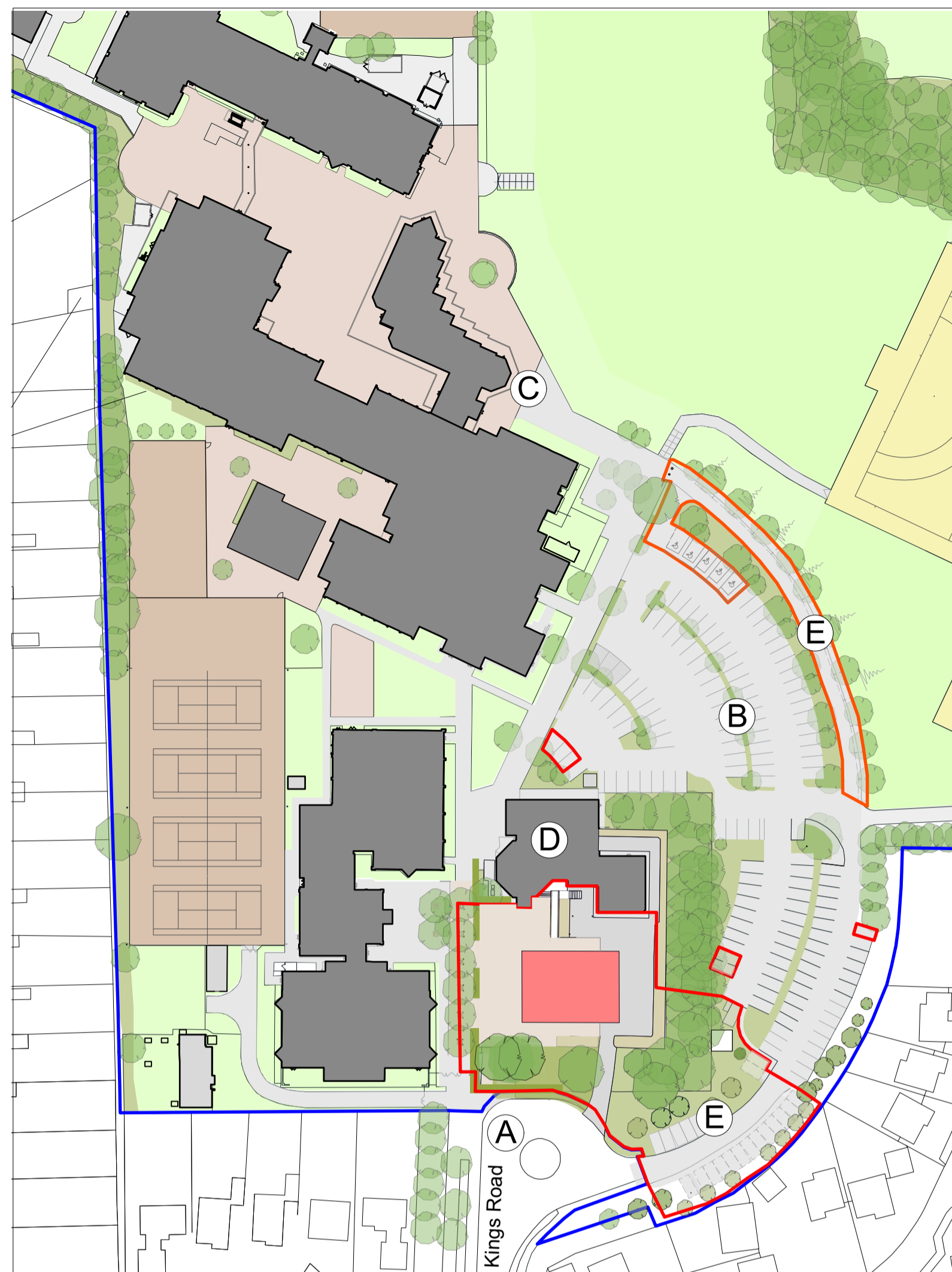

Site Location Plan

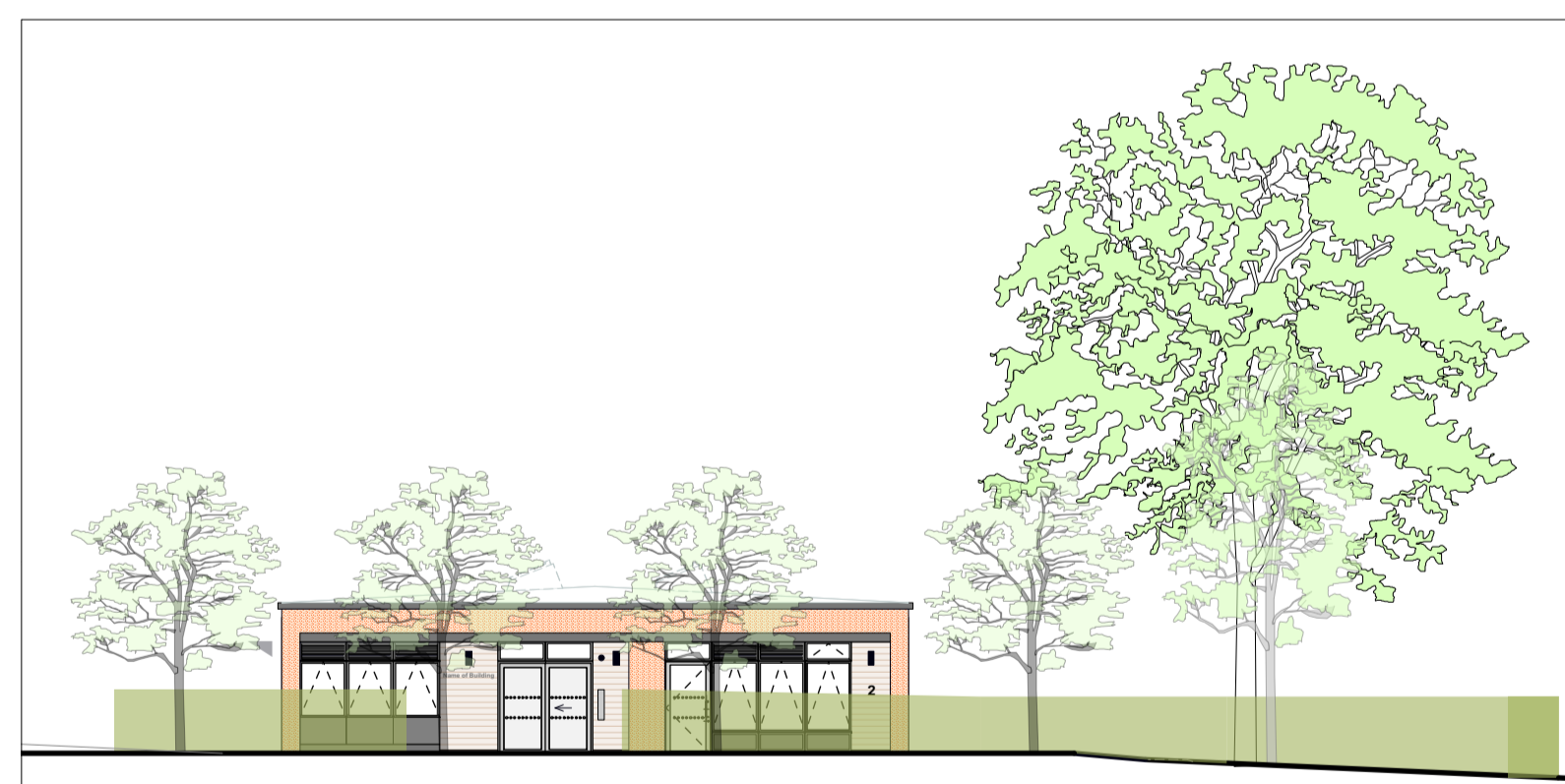

Proposed SEN Building West Elevation



Proposed SEN Building South Elevation

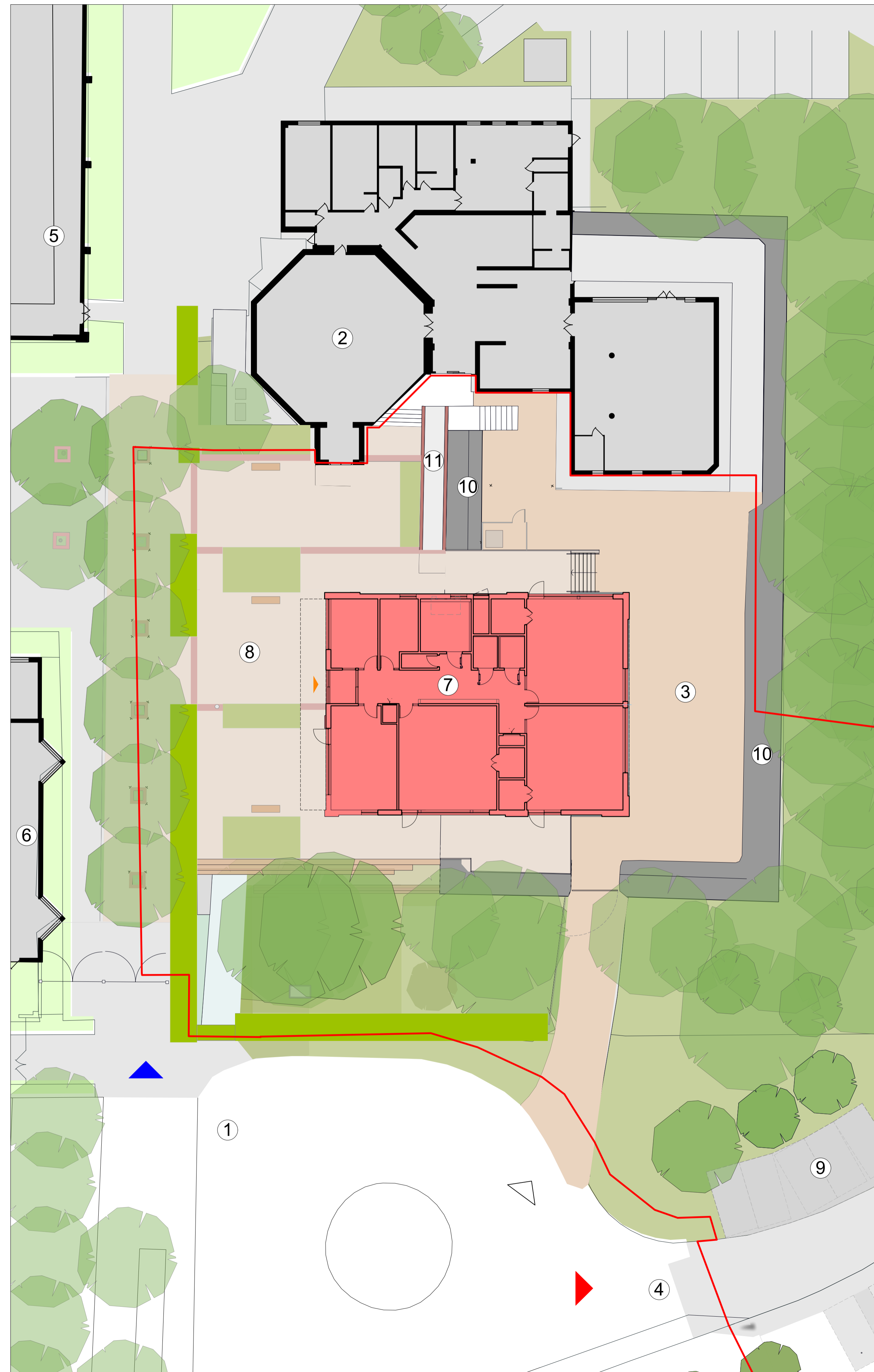

Proposed Site Plan