

Property Services
Fryern Junior School
Chandlers Ford
2FE Replacement
Proposed Site & Building Plans

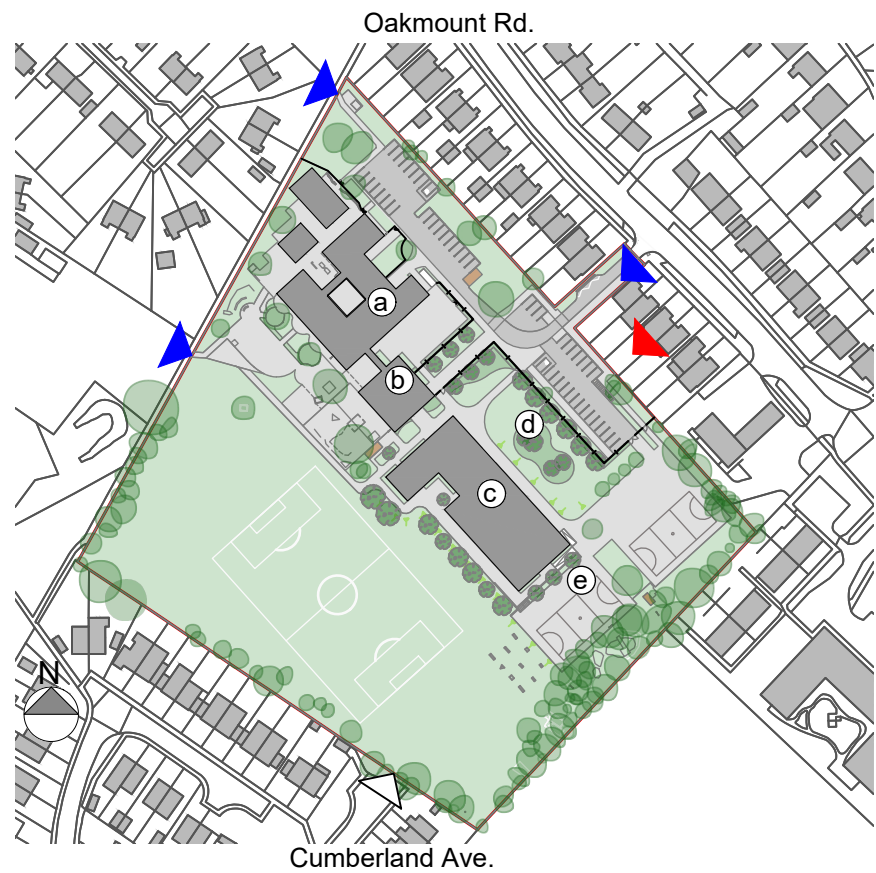

Existing Site Location Plan



Proposed Aerial View Looking South

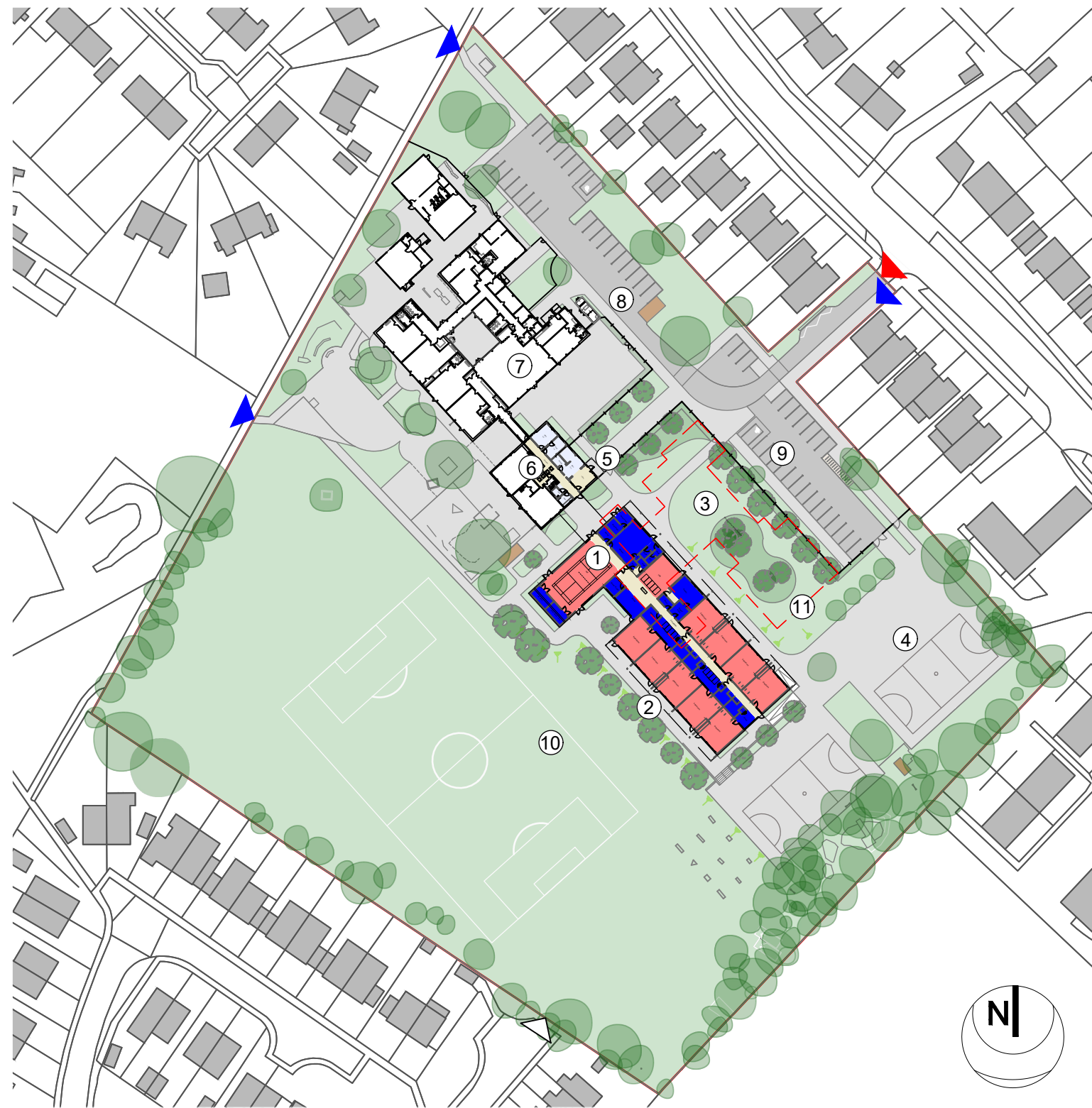

Proposed Site Plan

- Key:
- a Existing Infant School
 - b Proposed Admin Refurbishment
 - c Proposed 2FE Junior School
 - d Proposed Soft Play
 - e Existing Games Courts Resurfaced

- Proposed Site Plan:
- 1 Proposed Hall
 - 2 Proposed classrooms
 - 3 Proposed Soft play
 - 4 Existing Games Court resurfaced
 - 5 Proposed Shared School Entrance
 - 6 Proposed new Site Entrance Refurb
 - 7 Existing Infant School
 - 8 Existing Infant School Car Park
 - 9 Existing Junior Car Park resurfaced
 - 10 Existing Playing field
 - 11 Location of existing junior school to be demolished

- Teaching - New Build
- Teaching - Refurbishment.
- Non-Teaching - New Build
- Non-Teaching - Refurbishment.
- Circulation
- Site Boundary
- ▶ Pedestrian Access
- ▶ Vehicular Access
- Contractor Access

©Crown Copyright and database rights 2019. All rights reserved.
HCC 100019180.

DRAFT
Project Appraisal
Not to Scale
P10962 - A.100_Rev A
December 2019

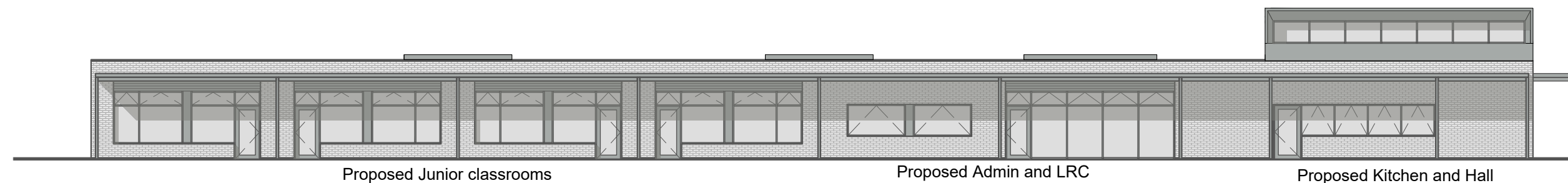

Proposed North East Elevation - Infant and Junior School