

3D view of proposed scheme

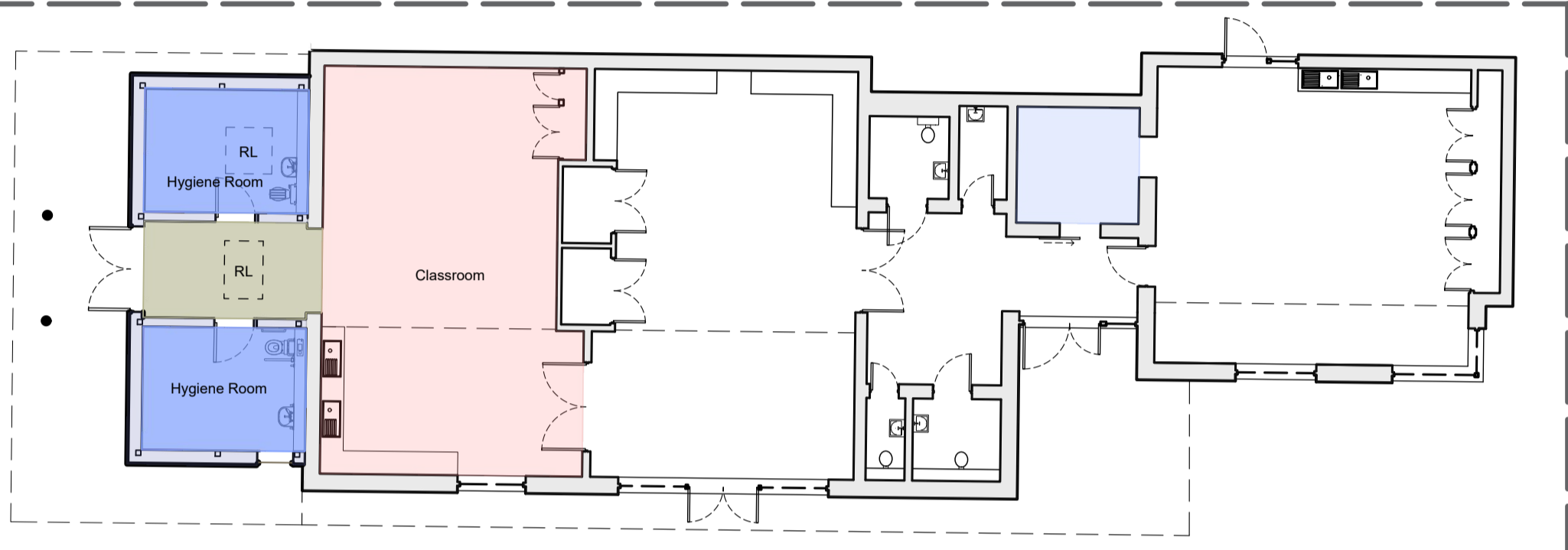

Proposed Extension Post 16 Unit Plan

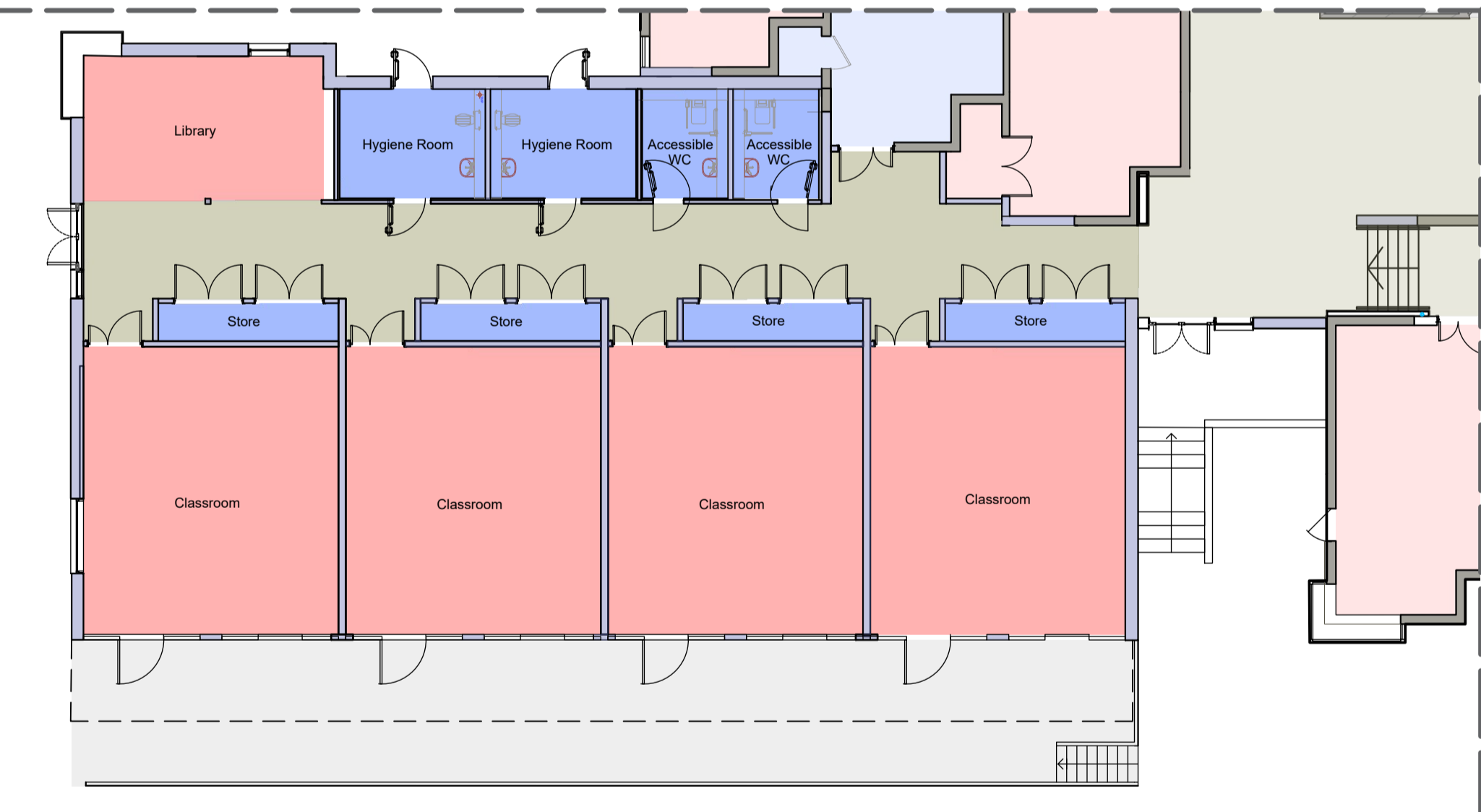

Proposed Extension Main Building Plan

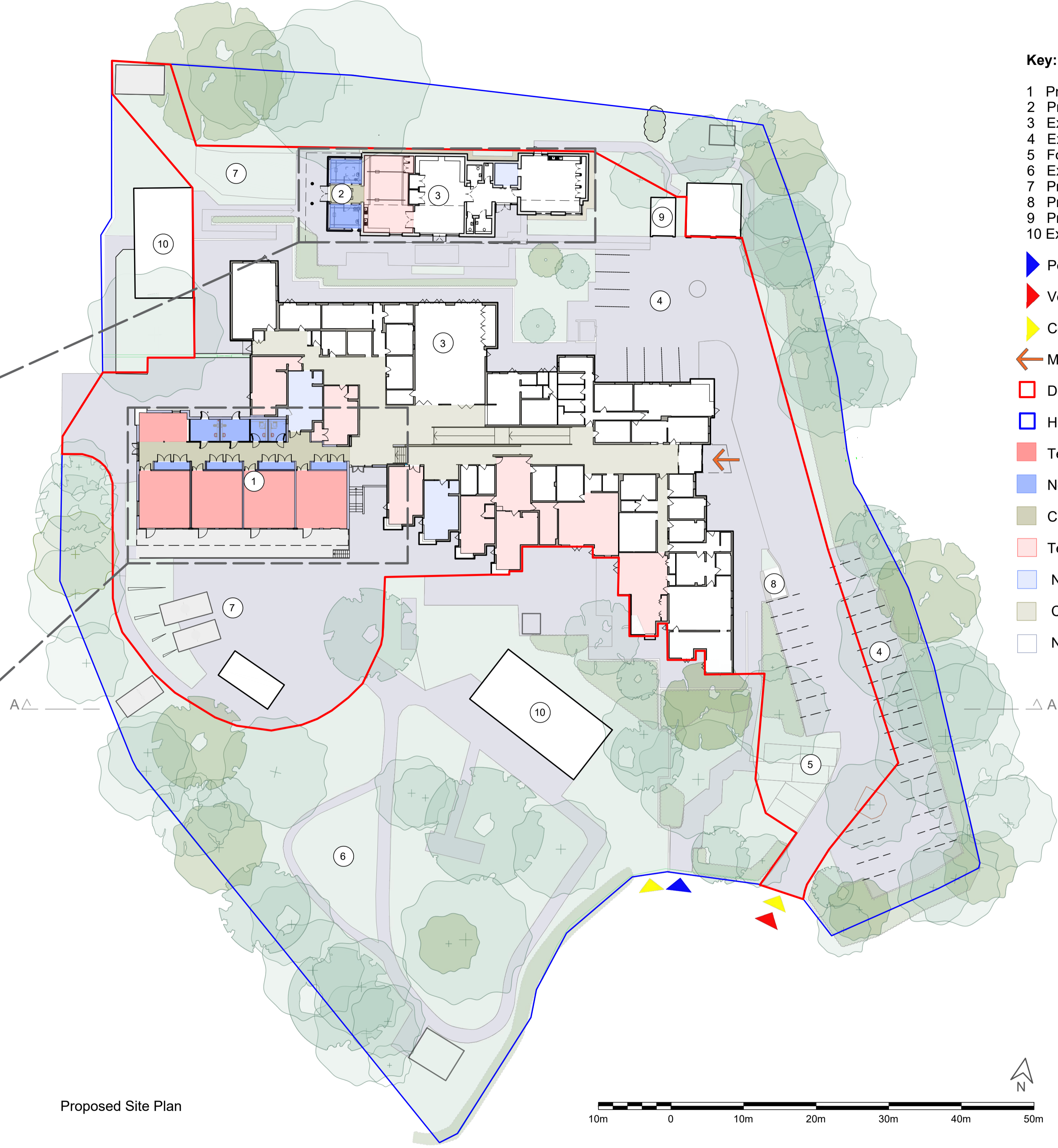

Proposed Site Plan

- Key:**
- 1 Proposed Main Building 4 Classroom Extension
  - 2 Proposed Post 16 Unit Extension
  - 3 Existing Special School
  - 4 Existing Car Park
  - 5 Formalised Car Park Spaces
  - 6 Existing Landscape/ Playground
  - 7 Proposed Landscape/ Playground
  - 8 Proposed Cycle Store
  - 9 Proposed Conversion of Garage into Shelter.
  - 10 Existing Temporary Classroom
- ▶ Pedestrian Access
  - ▶ Vehicular Access
  - ▶ Contractor Access
  - ↪ Main Entrance
  - Development Boundary
  - HCC Site Boundary
  - Teaching - New Build
  - Non Teaching - New Build
  - Circulation - New Build
  - Teaching - Refurbishment
  - Non Teaching - Refurbishment
  - Circulation - Refurbishment
  - Not Affected

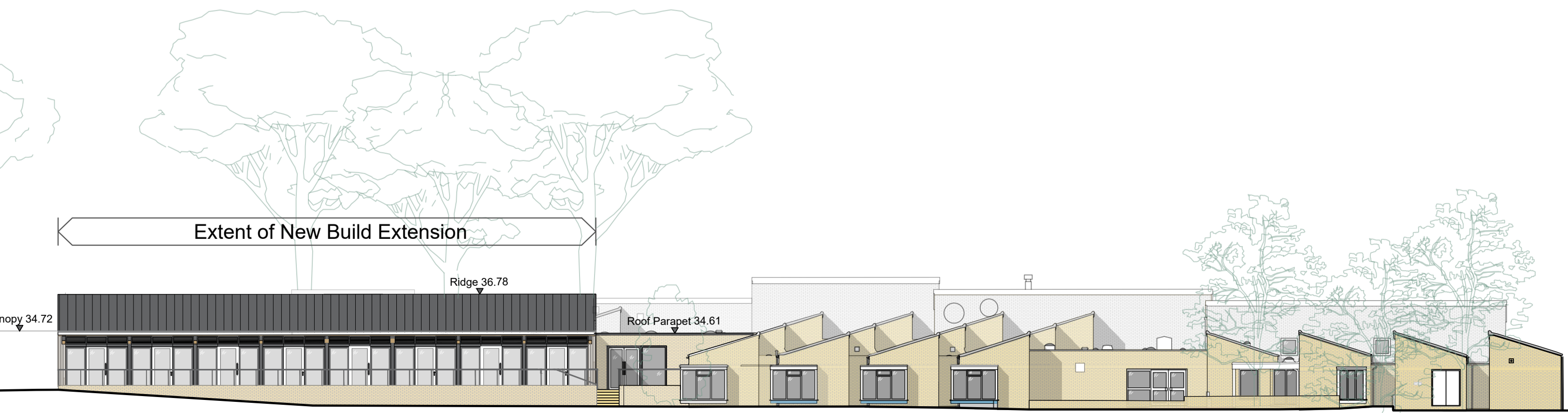
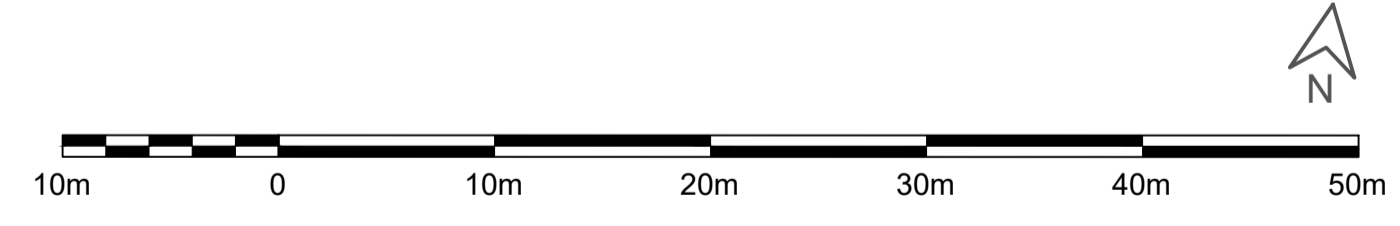

Proposed Elevation AA

**General Notes**

- This drawing is © copyright Hampshire County Council 2018. No unauthorised reproduction of any kind is permitted.
- No dimensions to be scaled from this drawing. Verify all dimensions prior to construction. Immediately report any discrepancies on the document to the Architect/Contract Administrator. This document shall be read in conjunction with associated models, specifications and related consultant's documents.
- Drawing to be read with all relevant Architectural, Interiors, Structural, M&E, Drainage/Public Health, Landscape, Civils and Interiors drawings and specifications.
- This map is reproduced from Ordnance Survey material with the permission of Ordnance Survey on behalf of the controller of Her Majesty's Stationary Office © Crown copyright. Unauthorised reproduction infringes Crown Copyright & may lead to prosecution or civil proceedings (100019180) 2018.

Rev	Description	Date	By	Chkd
P1	Project Appraisal	24/05/19	TL	MD

HCC Property Services,  
Three Minsters House,  
78 High Street, Winchester SO23 8UL  
tel: (01962) 647801

**PROJECT NAME**  
St Francis Special School, Fareham PO14 3BN

**SHEET NAME**  
Project Appraisal

**SCALE**  
NTS

**DRAWING No.**  
P12077-HCC-A-1010

**DRAWN** TL  
**CHKD** MD  
**APRV** XXX

**SCALE** NTS  
**DRAWN** TL  
**CHKD** MD  
**APRV** XXX

**PROJECT CODE** - originator - volume - level - type - role - number  
P12077-HCC-A-1010

**VERSION**  
P1 .00