

Deer Park Secondary School Woodhouse Lane, Hedge End

Proposed Site & Building Plans

- Key:
- a Main School Building
 - b Sports Hall Building
 - c MUGAs
 - d Car Park
 - e Swale
 - f SINC
 - g Bridge over SINC
 - h Sports playing fields
 - J Potential Scope to Expand

- Proposed Building Plans:
- 1 Dining Hall
 - 2 Assembly Hall
 - 3 Drama Studio
 - 4 Learning Resource Centre
 - 5 SEN Department
 - 6 Kitchen & Servery
 - 7 Void above Dining Hall
 - 8 Void above Assembly Hall
 - 9 Void above Drama Studio
 - 10 Science Labs
 - 11 Technology Workshops / Rooms
 - 12 Art Classrooms
 - 13 Sports Hall
 - 14 Changing Rooms
 - 15 Activity Studio
 - 16 Void over Sports Hall
 - 17 General Teaching Space

- Basic Teaching
- Plant, circulation, toilets etc
- Staff & Administration areas
- Stores
- Site Boundary
- Pedestrian Access

© Crown Copyright and database rights
2014. All rights reserved. HCC
100019180.

Project Appraisal

Not to Scale
P11534
April 2018

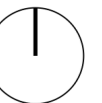

Site Visualisations

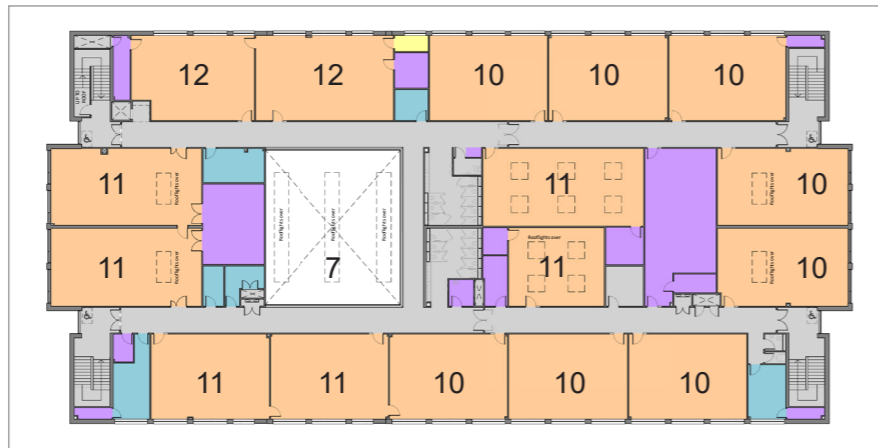

Proposed Second Floor Plan

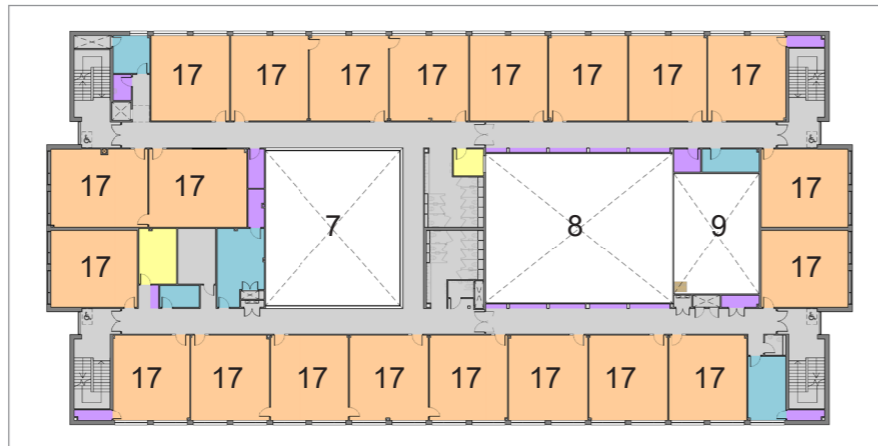

Proposed First Floor Plan



Proposed Ground Floor Plan

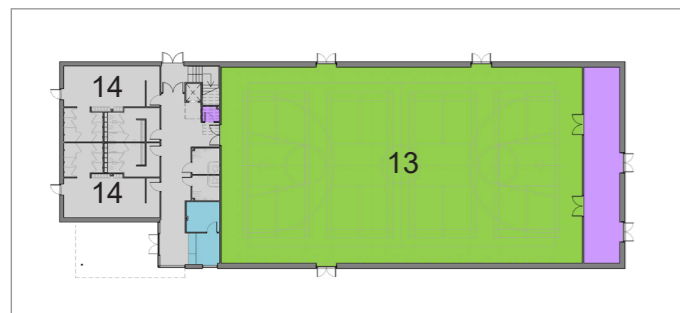

Sports Hall Ground Floor Plan

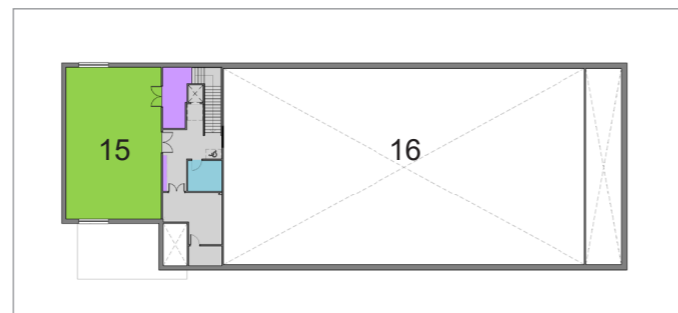

Sports Hall First Floor Plan

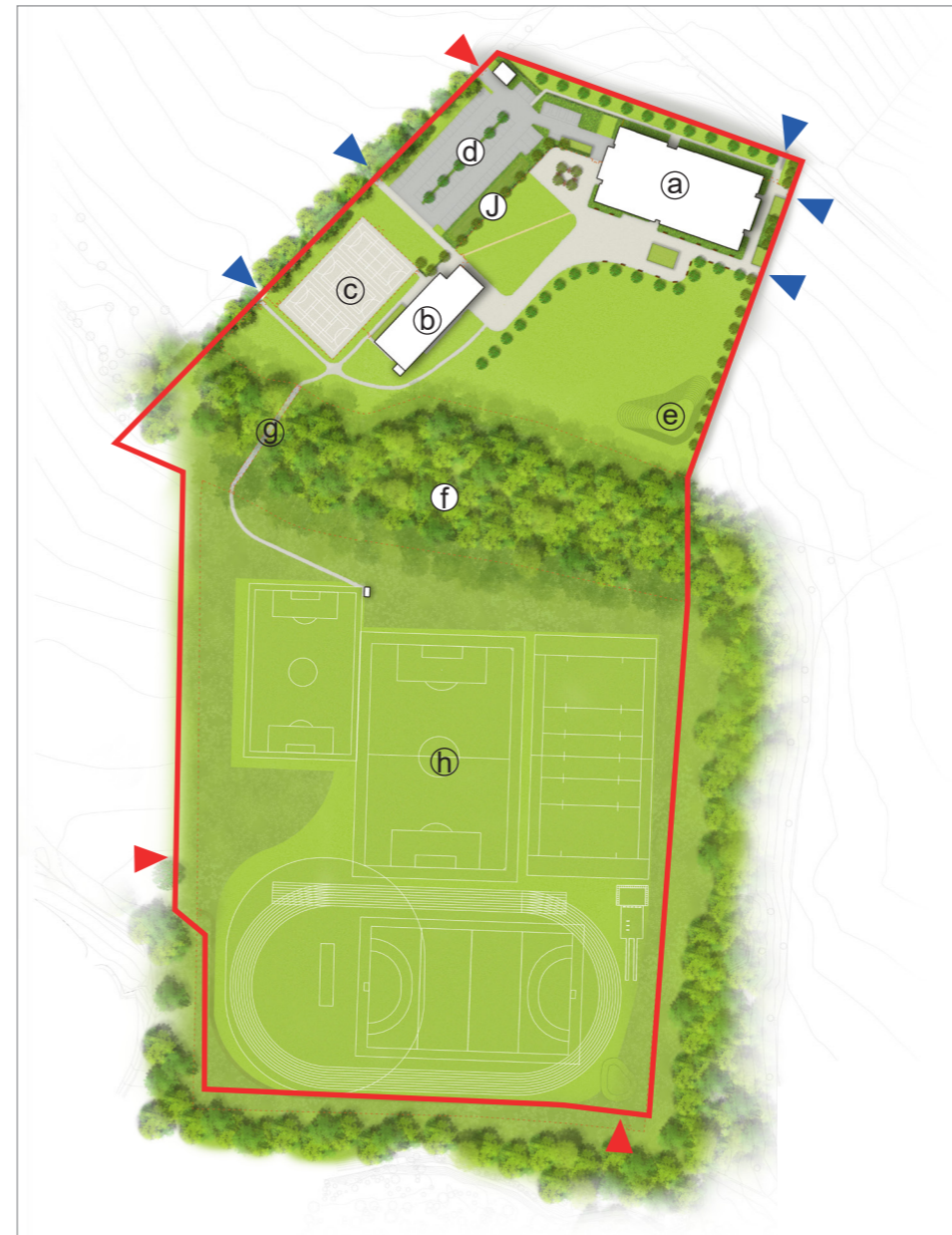

Proposed Site Plan



Site Location Plan