

Layout Plans

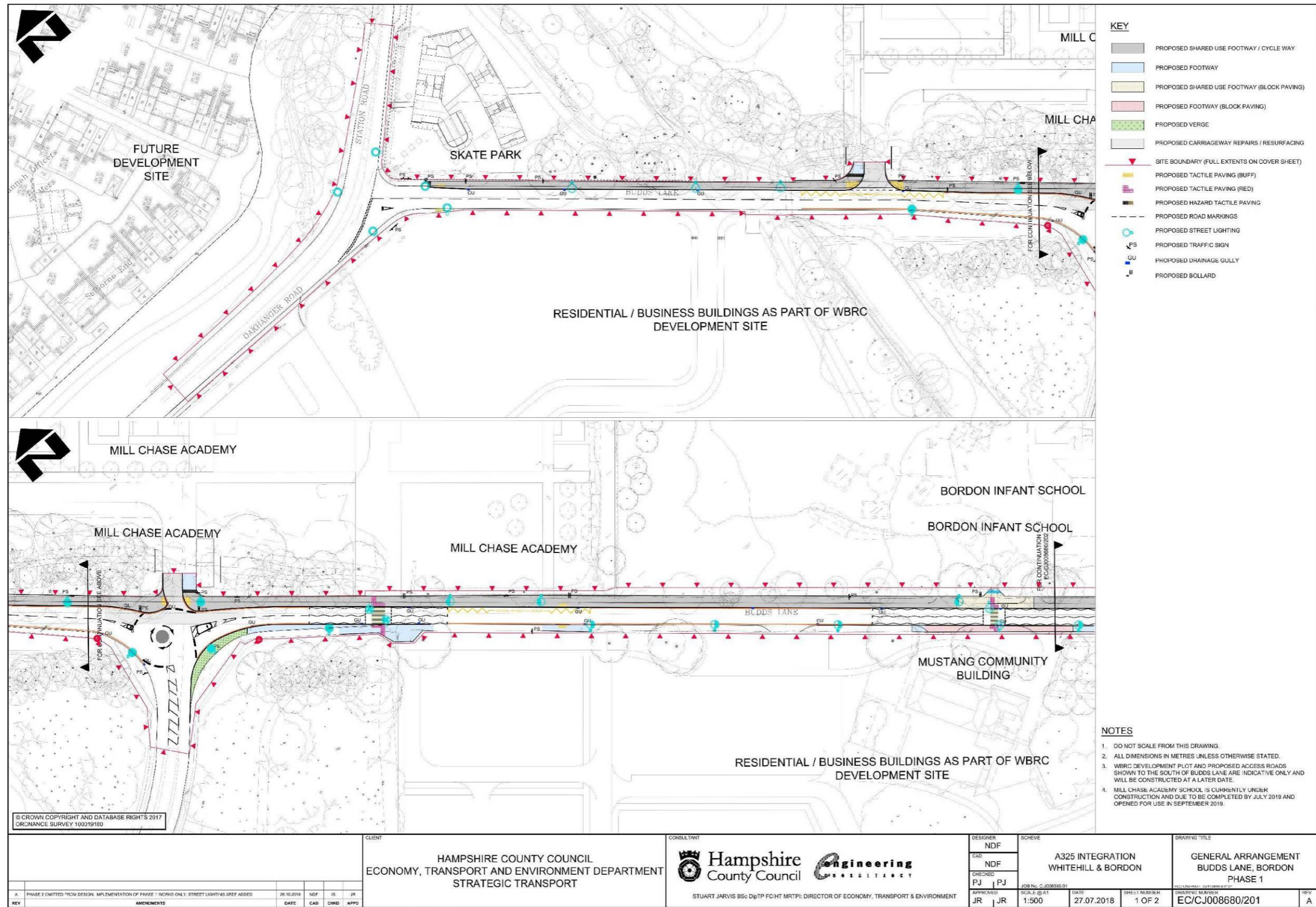

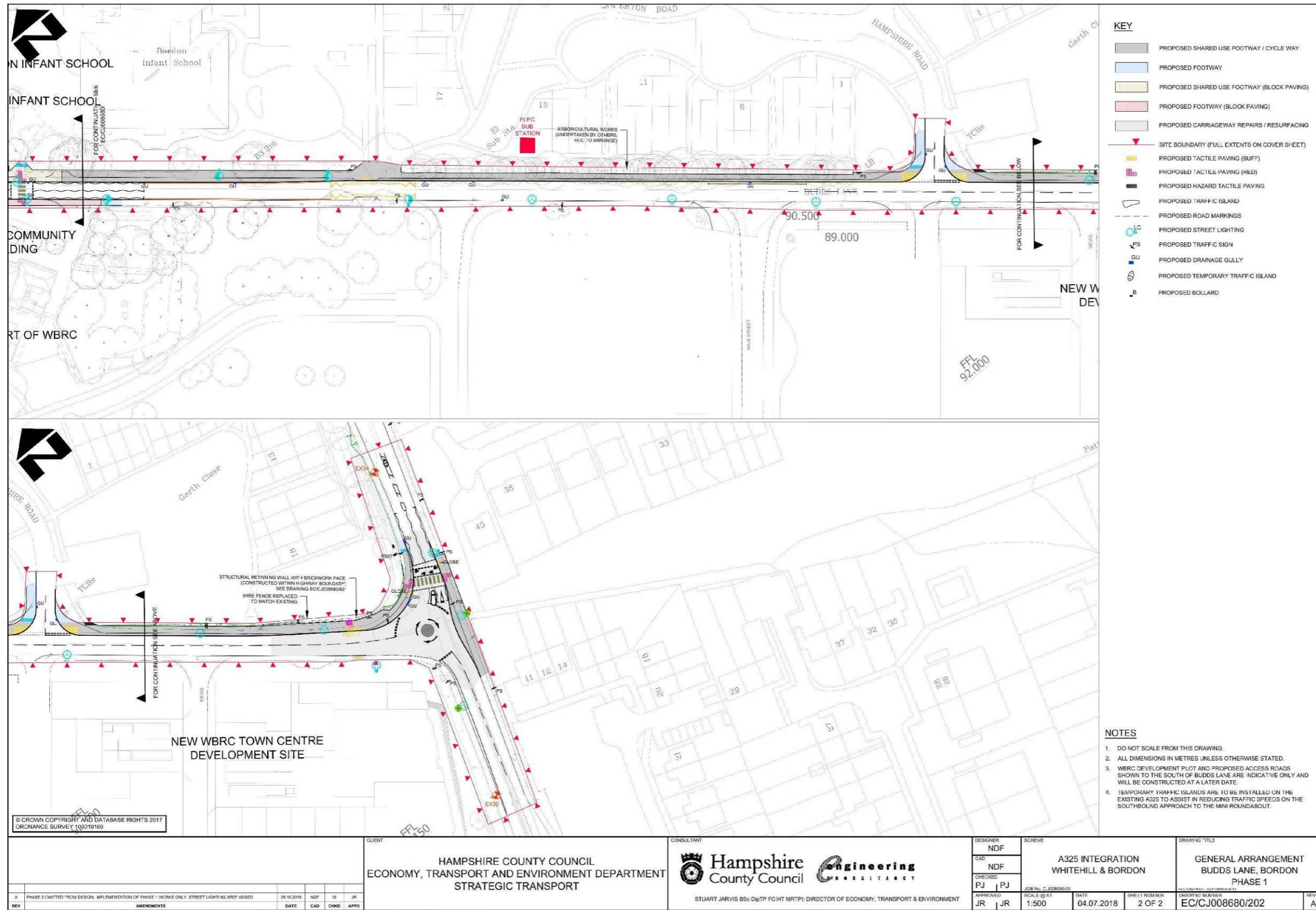

KEY

- PROPOSED SHARED USE FOOTWAY / CYCLE WAY
- PROPOSED FOOTWAY
- PROPOSED SHARED USE FOOTWAY (BLOCK PAVING)
- PROPOSED FOOTWAY (BLOCK PAVING)
- PROPOSED CARRIAGEWAY REPAIRS / RESURFACING
- SITE BOUNDARY (FULL EXTENTS ON COVER SHEET)
- PROPOSED TACTILE PAVING (BUFF)
- PROPOSED TACTILE PAVING (RED)
- PROPOSED HAZARD TACTILE PAVING
- PROPOSED TRAFFIC ISLAND
- PROPOSED ROAD MARKINGS
- PROPOSED STREET LIGHTING
- PROPOSED TRAFFIC SIGN
- PROPOSED DRAINAGE GULLY
- PROPOSED TEMPORARY TRAFFIC ISLAND
- PROPOSED BOLLARD

- NOTES**
1. DO NOT SCALE FROM THIS DRAWING.
 2. ALL DIMENSIONS IN METRES UNLESS OTHERWISE STATED.
 3. WBRC DEVELOPMENT PLOT AND PROPOSED ACCESS ROADS SHOWN TO THE SOUTH OF BUDDS LANE ARE INDICATIVE ONLY AND WILL BE CONSTRUCTED AT A LATER DATE.
 4. TEMPORARY TRAFFIC ISLANDS ARE TO BE INSTALLED ON THE EXISTING A325 TO ASSIST IN REDUCING TRAFFIC SPEEDS ON THE SOUTHBOUND APPROACH TO THE MINI ROUNDABOUT.

© CROWN COPYRIGHT AND DATABASE RIGHTS 2017
ORDNANCE SURVEY 1000197160

REV	AMENDMENTS	DATE	CAD	CHKD	APPO
A	PHASE 2 COMMITTED 'R'CM DESIGN IMPLEMENTATION OF PHASE 1 WORKS ONLY. STREET LIGHTING XREF ADDED	26.10.2018	NDF	IS	JR

CLIENT
HAMPSHIRE COUNTY COUNCIL
ECONOMY, TRANSPORT AND ENVIRONMENT DEPARTMENT
STRATEGIC TRANSPORT

CONSULTANT
Hampshire Engineering
County Council CONSULTANCY
STUART JARVIS BSc DipTP FCIBT MRTPI: DIRECTOR OF ECONOMY, TRANSPORT & ENVIRONMENT

DESIGNER: NDF
CAD: NDF
CHECKED: PJ, PJ
APPROVED: JR, JR
SCALE: @ A1
1:500

SCHEME: A325 INTEGRATION WHITEHILL & BORDON
JOB No: J008530.01
DATE: 04.07.2018
SHEET NUMBER: 2 OF 2
DRAWING NUMBER: EC/CJ008680/202
DRAWING TITLE: GENERAL ARRANGEMENT BUDDS LANE, BORDON PHASE 1

HCC CAD FILE: K:\Eng\Roads\Schematics\008680-01 - Whitehill & Bordon\Integratio\AutoCAD\Contract Draft\Contract Drawings\Phase 1C\008680 - A325 Integration - Whitehill & Bordon - 201-202 - General Arrangement Phase 1 ONLY.dwg